

Del Monte Ave between Claremont Ave and Haliburton Rd
March 05, 2018 To March 08, 2018



The data presented here is for information purposes only and should not be considered authoritative for construction, geotechnical, engineering, navigational, legal, or other site-specific uses. The information shared is owned by the Transportation Division of the Engineering Department at the District of Saanich. Accuracy is not guaranteed.

Start Date: 5-Mar-18
 Start Time: 23:03
 Station ID: R0295-02

Location 1: Del Monte Ave between Claremont Ave and Haliburton Rd

Note:

DATE:	March 5, 2018		March 6, 2018		March 7, 2018		March 8, 2018		March 9, 2018		WK AVG		WK AVG	HOURLY
	MON		TUE		WED		THURS		FRI				CH 1+2	%
Time:	NB	SB	NB	SB	NB	SB	NB	SB	NB	SB	NB	SB		
12-1 AM			0	1	1	3	3	3			1	2	4	0.2%
1-2 AM			0	1	0	0	1	1			0	1	1	0.0%
2-3 AM			0	1	1	0	1	0			1	0	1	0.0%
3-4 AM			1	4	1	1	0	2			1	2	3	0.1%
4-5 AM			1	3	0	0	0	1			0	1	2	0.1%
5-6 AM			0	24	0	25	0	28			0	26	26	1.2%
6-7 AM			1	46	1	47	2	56			1	50	51	2.4%
7-8 AM			10	155	12	158	13	167			12	160	172	8.2%
8-9 AM			83	178	83	172	78	161			81	170	252	12.0%
9-10 AM			31	125	34	101	29	108			31	111	143	6.8%
10-11 AM			38	103	37	102	26	89			34	98	132	6.3%
11-12 PM			25	88	27	108	36	85			29	94	123	5.9%
12-1 PM			36	110	48	79	43	95			42	95	137	6.6%
1-2 PM			25	106	39	103	28	80			31	96	127	6.1%
2-3 PM			42	108	68	129	39	95			50	111	160	7.7%
3-4 PM			73	129	44	104	73	115			63	116	179	8.6%
4-5 PM			62	104	62	85	66	85			63	91	155	7.4%
5-6 PM			56	71	46	93	39	97			47	87	134	6.4%
6-7 PM			27	79	28	86	35	81			30	82	112	5.4%
7-8 PM			17	49	13	56	22	61			17	55	73	3.5%
8-9 PM			15	34	15	35	17	31			16	33	49	2.3%
9-10 PM			16	27	7	27	8	16			10	23	34	1.6%
10-11 PM			7	5	13	4	9	12			10	7	17	0.8%
11-12 AM	1	9	6	3	3	1	2	5			3	5	8	0.4%
LANES			572	1554	583	1519	570	1474			574	1517	2092	100.0%
TOTAL			2126		2102		2044				2100			
	MON		TUE		WED		THURS		FRI	WK AVG				

PEAK HOUR					TOTAL VEHICALS-PEAK PERIODS		2 HOUR PEAK INTERVALS				
MAX. 7 - 9 am PEAK HOUR	252	⇒	12.0%	between 8-9 AM	972	⇒	6 HR TOTAL	2 HR AM (7 - 9 AM)			
MAX. 7 - 11 am PEAK HOUR	252	⇒	12.0%	between 8-9 AM	712	⇒	4 HR TOTAL	VEH / HR	VEH / 2HR	2 HR %	
MAX. 11 am - 1 pm PEAK HOUR	137	⇒	6.6%	between 12-1 PM				7-8 AM	172	423	20.2%
MAX. 11 am - 3 pm PEAK HOUR	160	⇒	7.7%	between 2-3 PM				8-9 AM	252		
MAX. 4 - 6 pm PEAK HOUR	155	⇒	7.4%	between 4-5 PM				2 HR NOON (11 - 1 PM)			
MAX. 3 - 6 pm PEAK HOUR	179	⇒	8.6%	between 3-4 PM				VEH / HR	VEH / 2HR	2 HR %	
								11-12 PM	123	260	12.4%
								12-1 PM	137		
								2 HR PM (4 - 6 PM)			
								VEH / HR	VEH / 2HR	2 HR %	
								4-5 PM	155	289	13.8%
								5-6 PM	134		

Vehicle Speed Summary

Saanich Engineering Department

Count Id: R0295-02

Filename: Del Monte Ave between Claremont Ave and Haliburton Rd-Mar-2018.xlsx

Location: Del Monte Ave between Claremont Ave and Haliburton Rd

Note:

Direction: **North-South**

Dates: **March 05, 2018 To March 08, 2018**

Filtered data

AVG. SPEED	23 mph	36 km/h
50 % SPEED	23 mph	36 km/h
85 % SPEED	27 mph	43 km/h
95 % SPEED	29 mph	47 km/h

Location Map

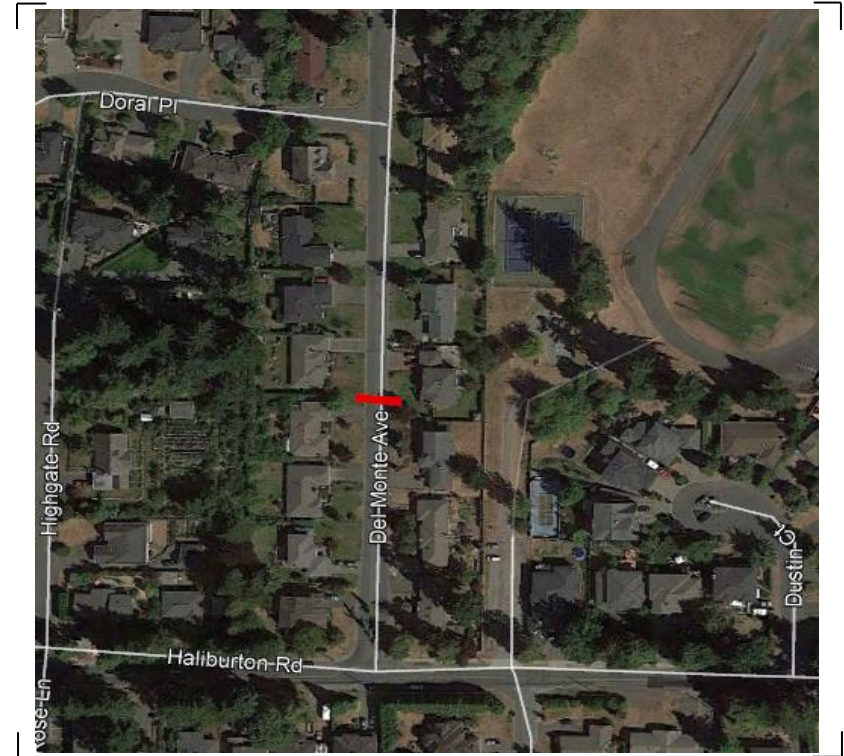

Vehicle Classification Summary

Saanich Engineering Department

Count Id: [R0295-02](#)

Filename: Del Monte Ave between Claremont Ave and Haliburton Rd-Mar-2018.xlsx

Location: Del Monte Ave between Claremont Ave and Haliburton Rd

Note:

Direction: **North-South**

Dates: **March 05, 2018 To March 08, 2018**

Filtered data

FHWA CLASSIFICATION															
CYCLES	CARS + TRL	2 AXLE LONG	BUS	RIGID 2 AXLE SU HGVS	RIGID 3 AXLE SU HGVS	4 AXLE SU HGVS	<5 AXLE ARTIC	5 AXLE ARTIC	6 AXLE ARTIC	<6 AXLE MULTI	6 AXLE MULTI	> 6 AXLE MULTI	UNCLASSIFIED	TOTAL	
CS 1	CS 2	CS 3	CS 4	CS 5	CS 6	CS 7	CS 8	CS 9	CS10	CS11	CS12	CS13	CS14		
46	4813	979	30	313	12	0	0	0	0	0	0	0	89	6282	
0.7%	76.6%	15.6%	0.5%	5.0%	0.2%	0.0%	0.0%	0.0%	0.0%	0.0%	0.0%	0.0%	1.4%	100.0%	
<-----	92.9% ----->		0.5%	5.0%	<-----			0.2%	----->				1.4%	100.0%	
<-----	92.9% ----->		0.5%	<-----				5.2%	----->				1.4%	100.0%	
<-----	92.9% ----->		<-----					5.7%	----->				1.4%	100.0%	